Glenn's Bay Road (S-26-1240) Widening and Interchange at Glenn's Bay Road and US Route 17
Public Hearing
November 5, 2009

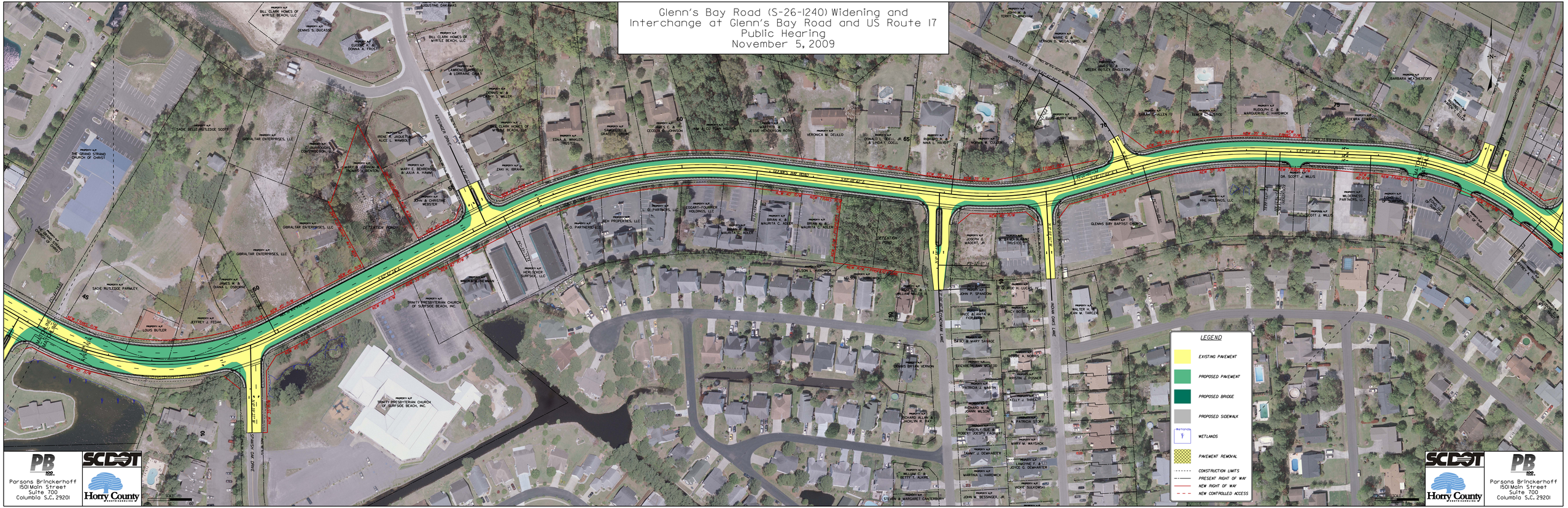

Roll 2 of 6