Glenn's Bay Road (S-26-1240) Widening and Interchange at Glenn's Bay Road and US Route 17
Public Hearing
November 5, 2009

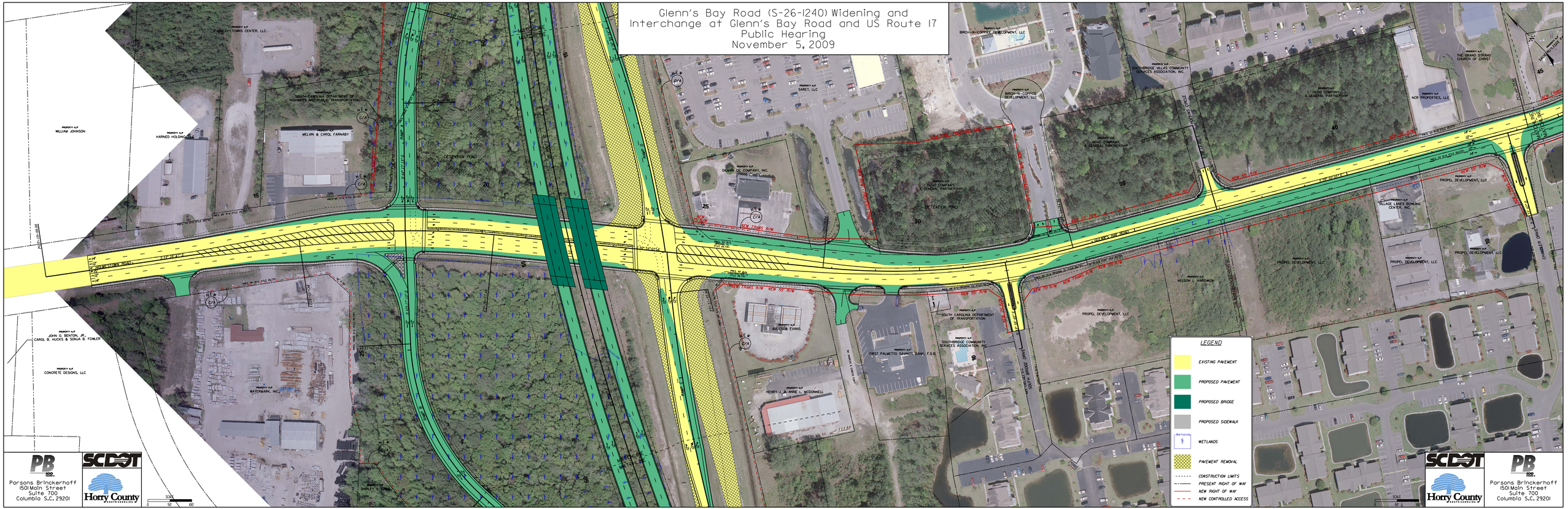
LEGEND
EXISTING PAVEMENT
PROPOSED PAVEMENT
PROPOSED BRIDGE
PROPOSED SIDEWALK
WETLANDS
PAVEMENT REMOVAL
CONSTRUCTION LIMITS
PRESENT RIGHT OF WAY
NEW RIGHT OF WAY
NEW CONTROLLED ACCESS
PROPERTY N/F
WILLIAM JOHNSON
HARNED HOLDINGS, LLC
MELVIN & CAROL FARNABY
SOUTH CAROLINA DEPARTMENT OF HIGHWAYS AND PUBLIC TRANSPORTATION
DETENTION POND
JOHN O. BENTON, JR.
CAROL B. HUCKS & SONIA B. FOWLER
CONCRETE DESIGNS, LLC
WATERMARK, INC.
SARET, LLC
DAMAR OIL COMPANY, INC.
BAYSIDE EVANS
HENRY J. & ANNE L. MCDONNELL
FIRST PALMETTO SAVINGS BANK, F.S.B.
SOUTH CAROLINA DEPARTMENT OF TRANSPORTATION
SOUTHRIDGE COMMUNITY SERVICES ASSOCIATION, INC.
BROHAN-COPPICE DEVELOPMENT, LLC
SOUTHRIDGE VILLAS COMMUNITY SERVICES ASSOCIATION, INC.
OCHO COMPANY, A GENERAL PARTNERSHIP
THE GRAND STRAND CHURCH OF CHRIST
NCR PROPERTIES, LLC
PROPEL DEVELOPMENT, LLC
VILLAGE LANES BOWLING CENTER, INC.
NELSON L. HARDWICK
NEW TRANS R/W
NEW DOT R/W
NEW TRANS R/W
NEW 55' R/W
NEW 10' R/W
NEW 50' R/W
NEW 40' R/W
NEW 30' R/W
NEW 20' R/W
NEW 25' R/W
NEW 35' R/W
NEW 45' R/W
NEW 60' R/W
NEW 70' R/W
NEW 80' R/W
NEW 90' R/W
NEW 100' R/W
NEW 110' R/W
NEW 120' R/W
NEW 130' R/W
NEW 140' R/W
NEW 150' R/W
NEW 160' R/W
NEW 170' R/W
NEW 180' R/W
NEW