SC707 WIDENING - PUBLIC HEARING

Horry County South Carolina — Committed to Excellence

SCDOT — South Carolina Department of Transportation

RIDING ON A PENNY

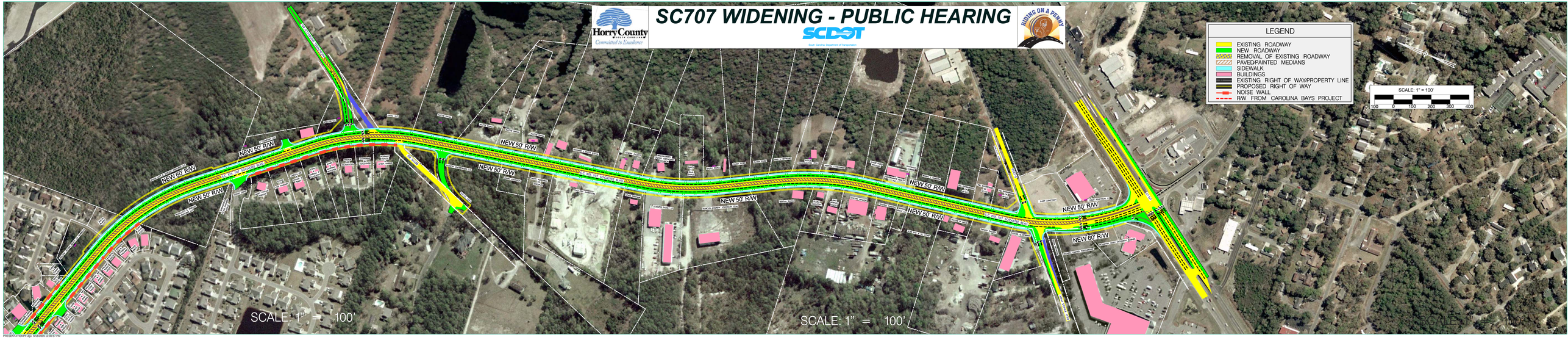

PRESENTATIONPP.dgn 9/18/2009 12:00:57 PM