SC707 WIDENING - PUBLIC HEARING

Horry County
Committed to Excellence

SCDOT
South Carolina Department of Transportation

RIDING ON A PENNY

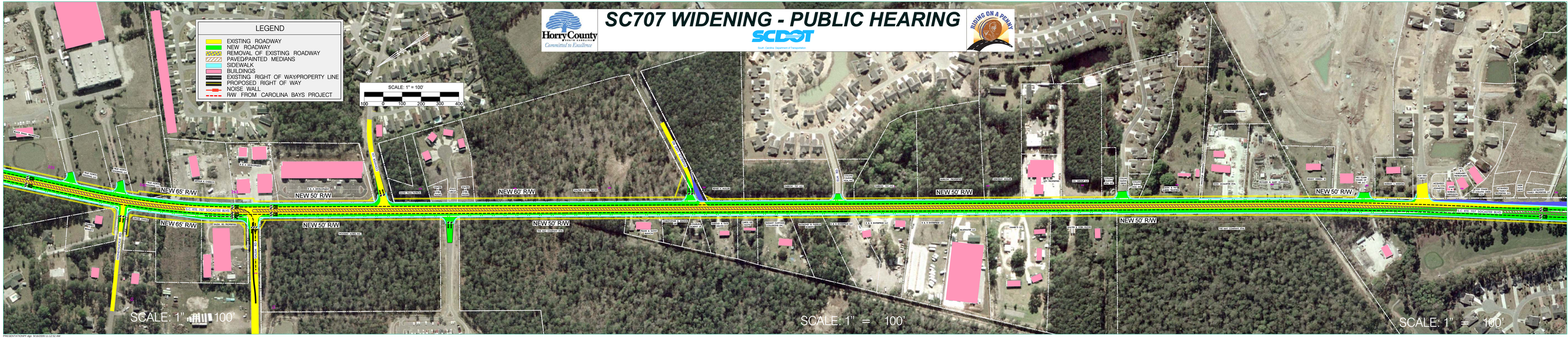

PRESENTATIONPP.dgn 9/29/2009 11:12:52 AM