SC707 WIDENING - PUBLIC HEARING

Horry County
Committed to Excellence

SCDOT
South Carolina Department of Transportation
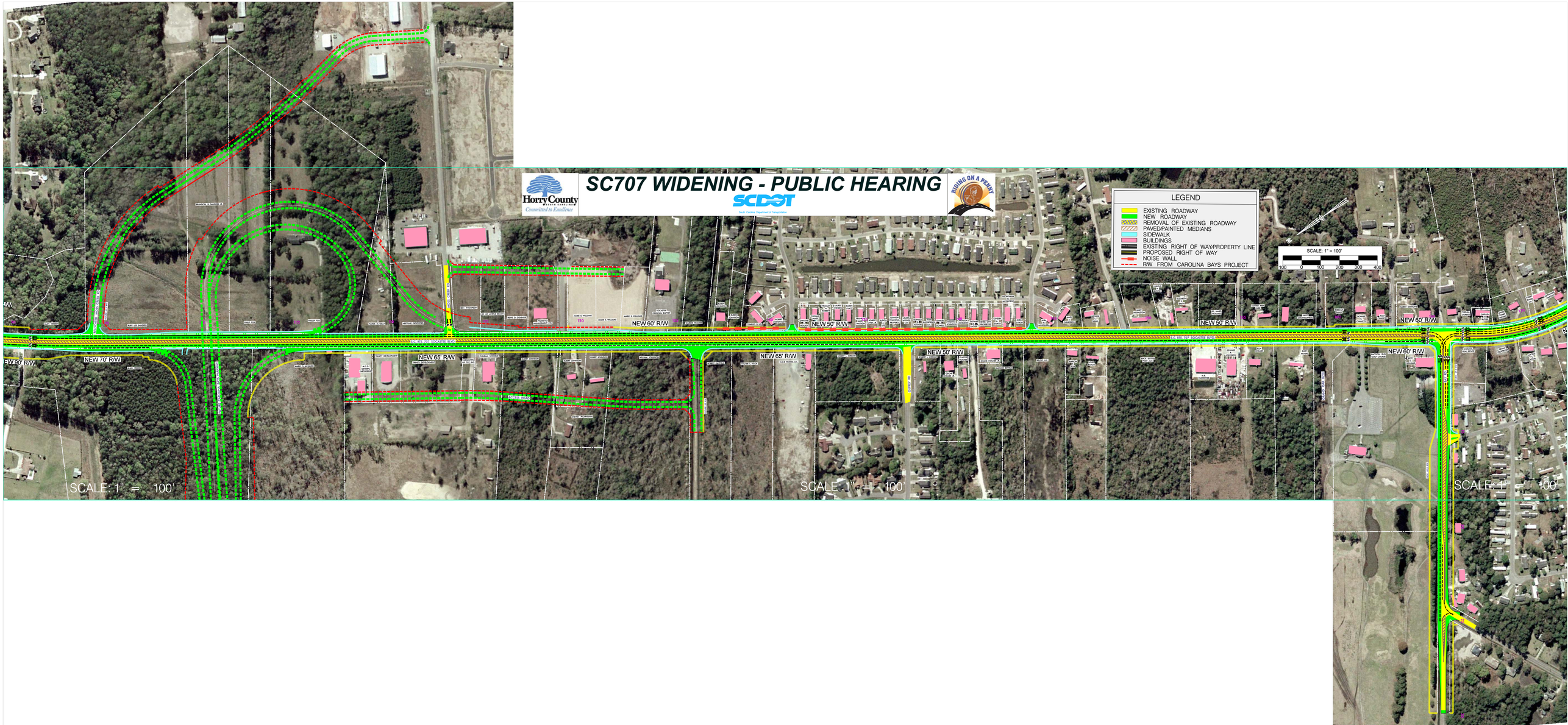
RIDING ON A PENNY